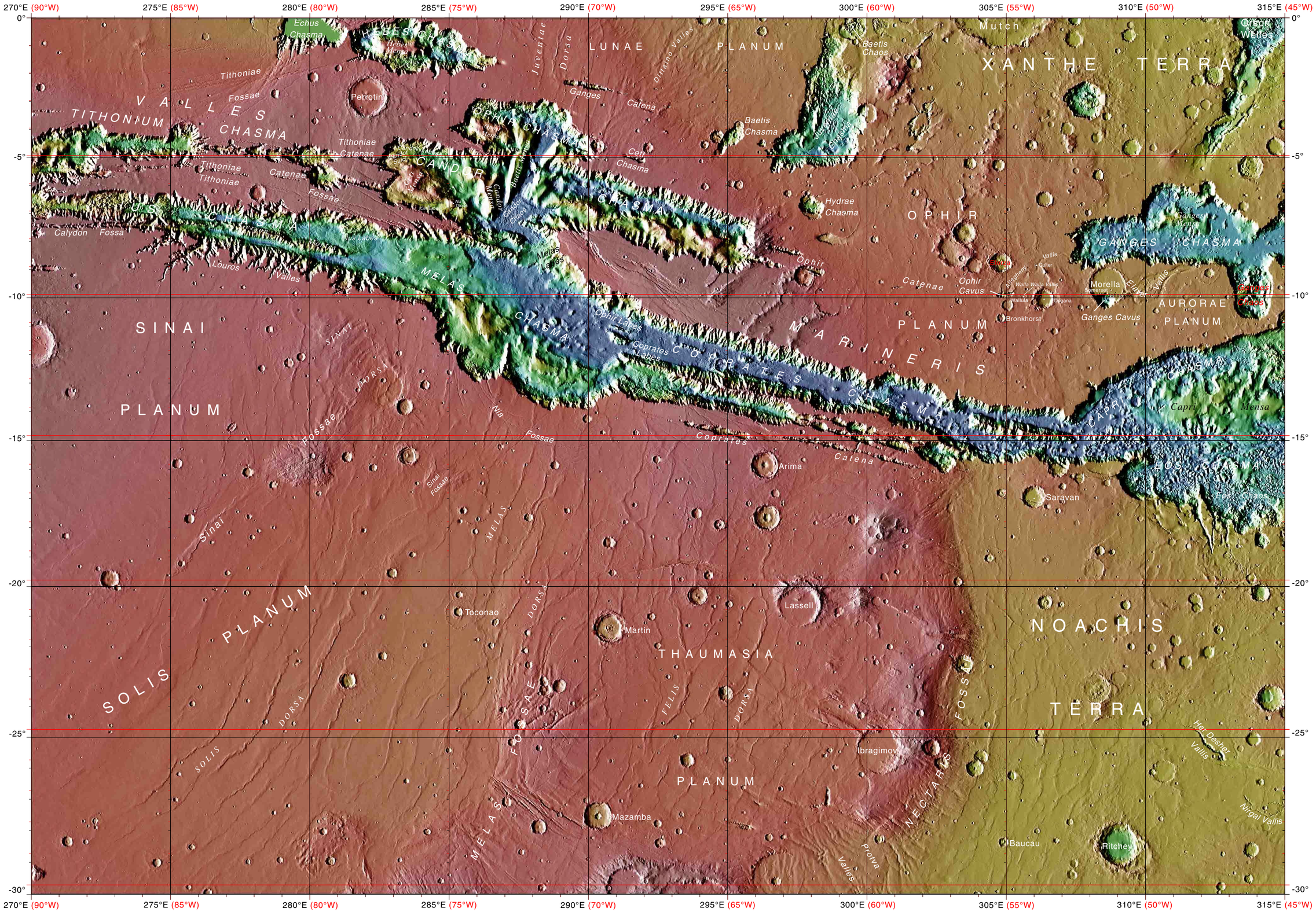

Elevations above 9000 meters found only on the larger volcanos.

-8200 Minimum — 21229 Maximum

-9000 -7000 -5000 -3000 -1000 0 1000 3000 5000 7000 9000 11000 13000 15000 17000 19000 21000

Elevation in meters

Coprates, MC-18

Mercator Projection